First Sunday of Advent
The Holy Eucharist Rite Two
Great Litany Eucharistic Prayer A
Sunday, November 29, 2026



The Very Reverend Allison Burns-LaGreca, Rector

Organist: Curtis McKonly

Eucharistic Minister: Larry Schmidt
Reader: Cathy Johnson **Greeter:** Serena Smith

St. Mary's Episcopal Church
9425 Third Ave., Stone Harbor, NJ 08247
www.stmarysstoneharbor.org 609-368-5922

The Word of God

GREAT LITANY

All stand.

O God the Father, Creator of heaven and earth,
Have mercy upon us.

O God the Son, Redeemer of the world,
Have mercy upon us.

O God the Holy Ghost, Sanctifier of the faithful,
Have mercy upon us.

O holy, blessed, and glorious Trinity, one God,
Have mercy upon us.

Remember not, Lord Christ, our offenses, nor the offenses of our forefathers; neither reward us according to our sins. Spare us, good Lord, spare thy people, whom thou hast redeemed with thy most precious blood, and by thy mercy preserve us for ever.
Spare us, good Lord.

From all evil and wickedness; from sin; from the crafts and assaults of the devil; and from everlasting damnation,
Good Lord, deliver us.

From all blindness of heart; from pride, vainglory, and hypocrisy; from envy, hatred, and malice; and from all want of charity,
Good Lord, deliver us.

From all inordinate and sinful affections; and from all the deceits of the world, the flesh, and the devil,
Good Lord, deliver us.

From all false doctrine, heresy, and schism; from hardness of heart, and contempt of thy Word and commandment,
Good Lord, deliver us.

From lightning and tempest; from earthquake, fire, and flood; from plague, pestilence, and famine,
Good Lord, deliver us.

From all oppression, conspiracy, and rebellion; from violence, battle, and murder; and from dying suddenly and unprepared,

Good Lord, deliver us.

By the mystery of thy holy Incarnation; by thy holy Nativity and submission to the Law; by thy Baptism, Fasting, and Temptation,
Good Lord, deliver us.

By thine Agony and Bloody Sweat; by thy Cross and Passion; by thy precious Death and Burial; by thy glorious Resurrection and Ascension; and by the Coming of the Holy Ghost,
Good Lord, deliver us.

In all time of our tribulation; in all time of our prosperity; in the hour of death, and in the day of judgment,
Good Lord, deliver us.

We sinners do beseech thee to hear us, O Lord God; and that it may please thee to rule and govern thy holy Church Universal in the right way,
We beseech thee to hear us, good Lord.

That it may please thee to illumine all bishops, priests, and deacons, with true knowledge and understanding of thy Word; and that both by their preaching and living, they may set it forth, and show it accordingly,
We beseech thee to hear us, good Lord.

That it may please thee to bless and keep all thy people,
We beseech thee to hear us, good Lord.

That it may please thee to send forth laborers into thy harvest, and to draw all mankind into thy kingdom,
We beseech thee to hear us, good Lord.

That it may please thee to give to all people increase of grace to hear and receive thy Word, and to bring forth the fruits of the Spirit,
We beseech thee to hear us, good Lord.

That it may please thee to bring into the way of truth all such as have erred, and are deceived,
We beseech thee to hear us, good Lord.

That it may please thee to give us a heart to love and fear thee, and diligently to live after thy commandments,
We beseech thee to hear us, good Lord.

That it may please thee so to rule the hearts of thy servants, the President of the United States, and all others in authority, that they may do justice, and love mercy, and walk in the ways of truth,
We beseech thee to hear us, good Lord.

That it may please thee to make wars to cease in all the world; to give to all nations unity, peace, and concord; and to bestow freedom upon all peoples,
We beseech thee to hear us, good Lord.

That it may please thee to show thy pity upon all prisoners and captives, the homeless and the hungry, and all who are desolate and oppressed,
We beseech thee to hear us, good Lord.

That it may please thee to give and preserve to our use the bountiful fruits of the earth, so that in due time all may enjoy them,
We beseech thee to hear us, good Lord.

That it may please thee to inspire us, in our several callings, to do the work which thou givest us to do with singleness of heart as thy servants, and for the common good,
We beseech thee to hear us, good Lord.

That it may please thee to preserve all who are in danger by reason of their labor or their travel,
We beseech thee to hear us, good Lord.

That it may please thee to preserve, and provide for, all women in childbirth, young children and orphans, the widowed, and all whose homes are broken or torn by strife,
We beseech thee to hear us, good Lord.

That it may please thee to visit the lonely; to strengthen all who suffer in mind, body, and spirit; and to comfort with thy presence those who are failing and infirm,
We beseech thee to hear us, good Lord.

That it may please thee to support, help, and comfort all who are in danger, necessity, and tribulation,
We beseech thee to hear us, good Lord.

That it may please thee to have mercy upon all mankind,
We beseech thee to hear us, good Lord.

That it may please thee to give us true repentance; to forgive us all our sins, negligences, and ignorances; and to endue us with the grace of thy Holy Spirit to amend our lives according to thy holy Word,

We beseech thee to hear us, good Lord.

That it may please thee to forgive our enemies, persecutors, and slanderers, and to turn their hearts,
We beseech thee to hear us, good Lord.

That it may please thee to strengthen such as do stand; to comfort and help the weak-hearted; to raise up those who fall; and finally to beat down Satan under our feet,
We beseech thee to hear us, good Lord.

That it may please thee to grant to all the faithful departed eternal life and peace,
We beseech thee to hear us, good Lord.

That it may please thee to grant that, in the fellowship of [*name(s)* and] all the saints, we may attain to thy heavenly kingdom,
We beseech thee to hear us, good Lord.

Son of God, we beseech thee to hear us.
Son of God, we beseech thee to hear us.

O Lamb of God, that takest away the sins of the world,
Have mercy upon us.

O Lamb of God, that takest away the sins of the world,
Have mercy upon us.

O Lamb of God, that takest away the sins of the world,
Grant us thy peace.

O Christ, hear us.
O Christ, hear us.

Lord, have mercy upon us.
Christ, have mercy upon us.
Lord, have mercy upon us.

THE COLLECT OF THE DAY

Celebrant The Lord be with you.
People **And also with you.**
Celebrant Let us pray.

Almighty God, give us grace to cast away the works of darkness, and put on the armor of light, now in the time of this mortal life in which your Son Jesus Christ came to

visit us in great humility; that in the last day, when he shall come again in his glorious majesty to judge both the living and the dead, we may rise to the life immortal; through him who lives and reigns with you and the Holy Spirit, one God, now and for ever. ***Amen.***

The Lessons

FIRST READING: Isaiah 64:1-9

The people sit.

A Reading from the book of the prophet Isaiah.

[1]O that you would tear open the heavens and come down,
so that the mountains would quake at your presence—
[2]as when fire kindles brushwood
and the fire causes water to boil—
to make your name known to your adversaries,
so that the nations might tremble at your presence!
[3]When you did awesome deeds that we did not expect,
you came down, the mountains quaked at your presence.
[4]From ages past no one has heard,
no ear has perceived,
no eye has seen any God besides you,
who works for those who wait for him.
[5]You meet those who gladly do right,
those who remember you in your ways.
But you were angry, and we sinned;
because you hid yourself we transgressed.
[6]We have all become like one who is unclean,
and all our righteous deeds are like a filthy cloth.
We all fade like a leaf,
and our iniquities, like the wind, take us away.
[7]There is no one who calls on your name,
or attempts to take hold of you;
for you have hidden your face from us,
and have delivered us into the hand of our iniquity.
[8]Yet, O LORD, you are our Father;
we are the clay, and you are our potter;
we are all the work of your hand.

[9]Do not be exceedingly angry, O LORD,
and do not remember iniquity forever.
Now consider, we are all your people.

Reader The Word of the Lord.
People **Thanks be to God.**

Silence may follow.

PSALM: Psalm 80:1-7, 16-18
Remain seated.

[1]Hear, O Shepherd of Israel, leading Joseph like a flock; *
shine forth, you that are enthroned upon the cherubim.
[2]In the presence of Ephraim, Benjamin, and Manasseh, *
stir up your strength and come to help us.
[3]Restore us, O God of hosts; *
show the light of your countenance, and we shall be saved.
[4]O LORD God of hosts, *
how long will you be angered
despite the prayers of your people?
[5]You have fed them with the bread of tears; *
you have given them bowls of tears to drink.
[6]You have made us the derision of our neighbors, *
and our enemies laugh us to scorn.
[7]Restore us, O God of hosts; *
show the light of your countenance, and we shall be saved.
[16]Let your hand be upon the man of your right hand, *
the son of man you have made so strong for yourself.
[17]And so will we never turn away from you; *
give us life, that we may call upon your Name.
[18]Restore us, O LORD God of hosts; *
show the light of your countenance, and we shall be saved.

SECOND READING: 1 Corinthians 1:3-9
The people remain seated.

A Reading from Paul's First letter to the Church in Corinth.

[3]Grace to you and peace from God our Father and the Lord Jesus Christ.

[4]I give thanks to my God always for you because of the grace of God that has been

given you in Christ Jesus, [5]for in every way you have been enriched in him, in speech and knowledge of every kind—[6]just as the testimony of Christ has been strengthened among you—[7]so that you are not lacking in any spiritual gift as you wait for the revealing of our Lord Jesus Christ. [8]He will also strengthen you to the end, so that you may be blameless on the day of our Lord Jesus Christ. [9]God is faithful; by him you were called into the fellowship of his Son, Jesus Christ our Lord.

Reader The Word of the Lord.
People **Thanks be to God.**

Silence may follow.

SEQUENCE HYMN *"Thy kingdom come!" on bended knee* **HYMNAL 615**
All stand.

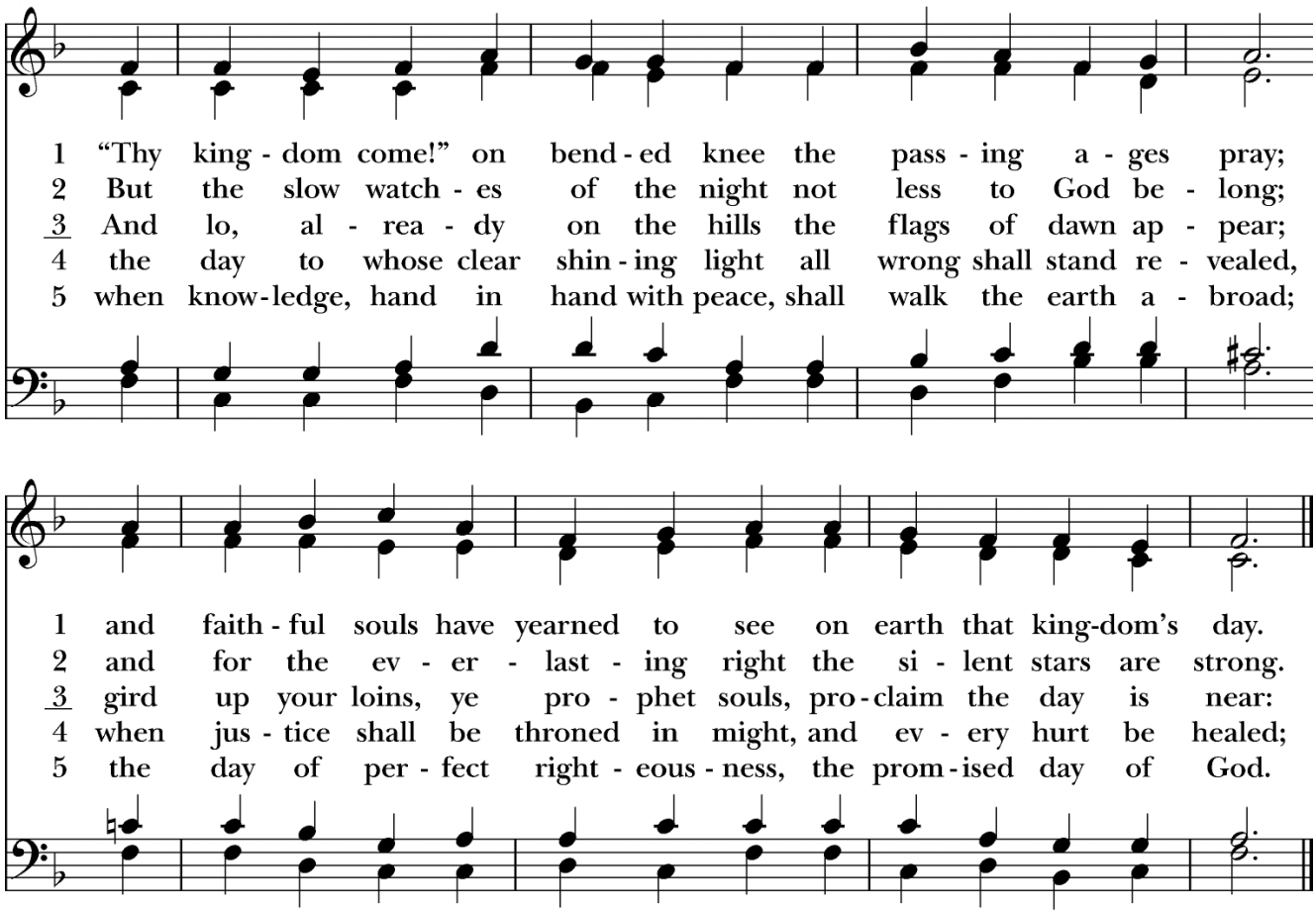

GOSPEL: Mark 13:24-37

All stand.

Priest The Holy Gospel of our Lord Jesus Christ according to Mark.

People **Glory to you, Lord Christ.**

[Jesus said,] 24"In those days, after that suffering,
the sun will be darkened,
and the moon will not give its light,
25and the stars will be falling from heaven,
and the powers in the heavens will be shaken.
26Then they will see 'the Son of Man coming in clouds' with great power and glory.
27Then he will send out the angels, and gather his elect from the four winds, from the ends of the earth to the ends of heaven.

28"From the fig tree learn its lesson: as soon as its branch becomes tender and puts forth its leaves, you know that summer is near. 29So also, when you see these things taking place, you know that he is near, at the very gates. 30Truly I tell you, this generation will not pass away until all these things have taken place. 31Heaven and earth will pass away, but my words will not pass away.

32"But about that day or hour no one knows, neither the angels in heaven, nor the Son, but only the Father. 33Beware, keep alert; for you do not know when the time will come. 34It is like a man going on a journey, when he leaves home and puts his slaves in charge, each with his work, and commands the doorkeeper to be on the watch. 35Therefore, keep awake—for you do not know when the master of the house will come, in the evening, or at midnight, or at cockcrow, or at dawn, 36or else he may find you asleep when he comes suddenly. 37And what I say to you I say to all: Keep awake."

Priest The Gospel of the Lord.

People **Praise to you, Lord Christ.**

THE SERMON **The Very Reverend Allison Burns-LaGreca**

THE CREED

All stand.

We believe in one God,
the Father, the Almighty,
maker of heaven and earth,
of all that is, seen and unseen.

We believe in one Lord, Jesus Christ,
the only Son of God,
eternally begotten of the Father,
God from God, Light from Light,
true God from true God,
begotten, not made,
of one Being with the Father.
Through him all things were made.
For us and for our salvation
he came down from heaven:
by the power of the Holy Spirit
he became incarnate from the Virgin Mary,
and was made man.
For our sake he was crucified under Pontius Pilate;
he suffered death and was buried.
On the third day he rose again
in accordance with the Scriptures;
he ascended into heaven
and is seated at the right hand of the Father.
He will come again in glory to judge the living and the dead,
and his kingdom will have no end.
We believe in the Holy Spirit, the Lord, the giver of life,
who proceeds from the Father and the Son.
With the Father and the Son he is worshiped and glorified.
He has spoken through the Prophets.
We believe in one holy catholic and apostolic Church.
We acknowledge one baptism for the forgiveness of sins.
We look for the resurrection of the dead,
and the life of the world to come. Amen.

THE PRAYERS OF THE PEOPLE

All remain standing.

Creator of the stars in the sky, the sun, and the moon, You are the light by which we wake and work.

Illumine our darkness, and keep us alert.

Surround your church, her leaders, and people, with your armor of light. We pray especially for Sean, our presiding bishop; Sally, our bishop; and Allison, our priest.

Strengthen them as they reach out to you in prayer and hope. Open their hearts to your will.

Illumine our darkness, and keep us alert.

We pray for our leaders: especially Donald, our president; Mikie, our governor; and the Congress and courts of this land. Savior of the nations, guide those who govern, and awaken those they lead, that we may all live in the spirit of cooperation and share so that all have enough: food, care, and peace.

Illumine our darkness, and keep us alert.

For people across the world whose spirits bend under the yoke of oppression and struggle, give the people of this community a sense of togetherness and support. Open our eyes to those who fall by the wayside and whose faces and needs remain invisible.

Illumine our darkness, and keep us alert.

Lover of our souls, you continue to mold us in your image and hold us in your hands. We ask your blessing on those who struggle with illness, anxiety, grief, or isolation. Today we pray for *N*.

Illumine our darkness, and keep us alert.

Father of us all, we pray for those who have recently returned to your embrace and those who are broken with grief.

THE PEACE

All stand.

Celebrant The peace of the Lord be always with you.

People **And also with you.**

Then the Ministers and the People may greet one another in the name of the Lord.

The Holy Communion

OFFERTORY SENTENCE

The Celebrant says

Ascribe to the Lord the honor due his Name; bring offerings and come into his courts.
Psalm 96:8

OFFERTORY HYMN *Judge eternal, throned in splendor* **HYMNAL 596**

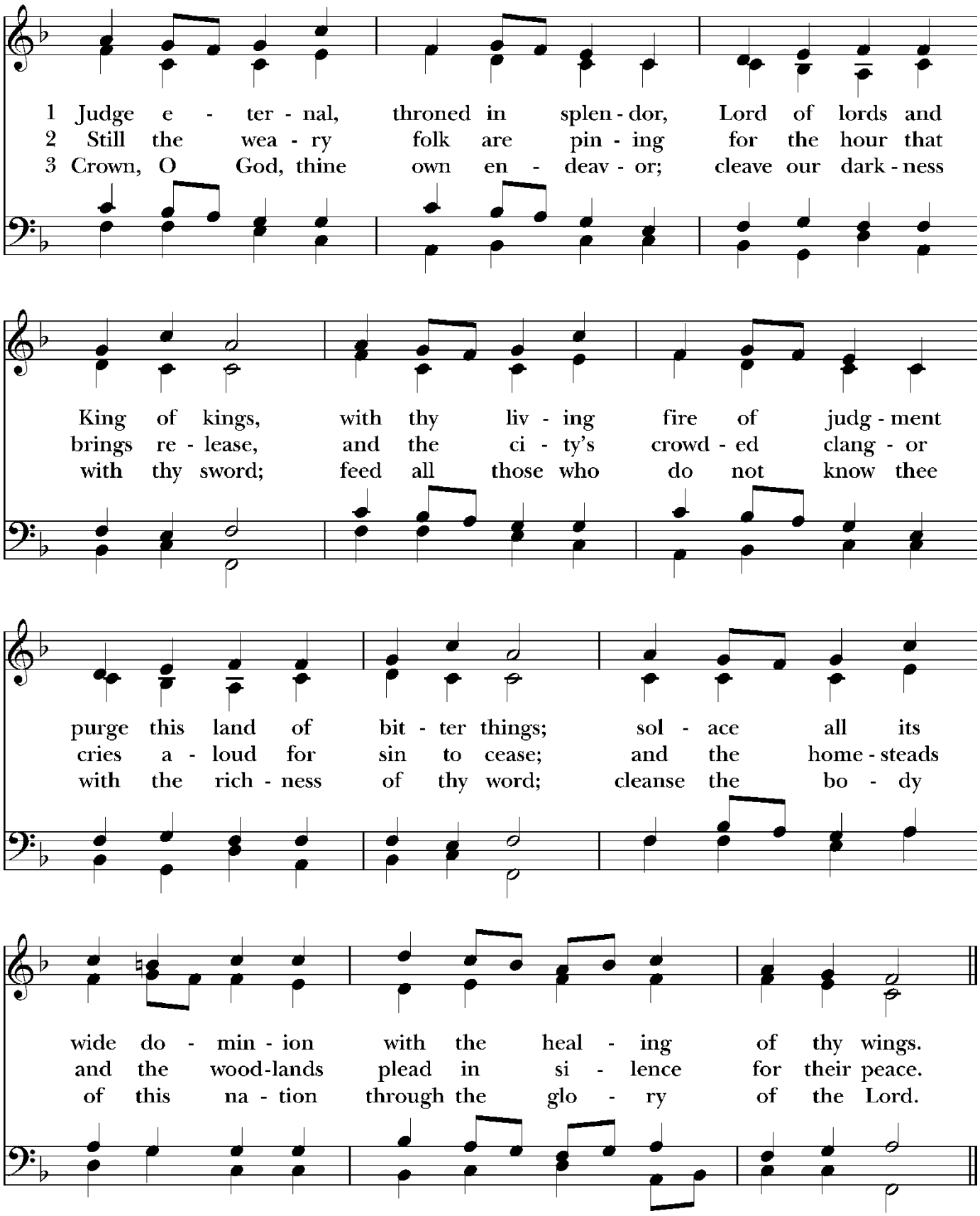

The Great Thanksgiving

SURSUM CORDA S 120 *Lift up your hearts*

The People stand.

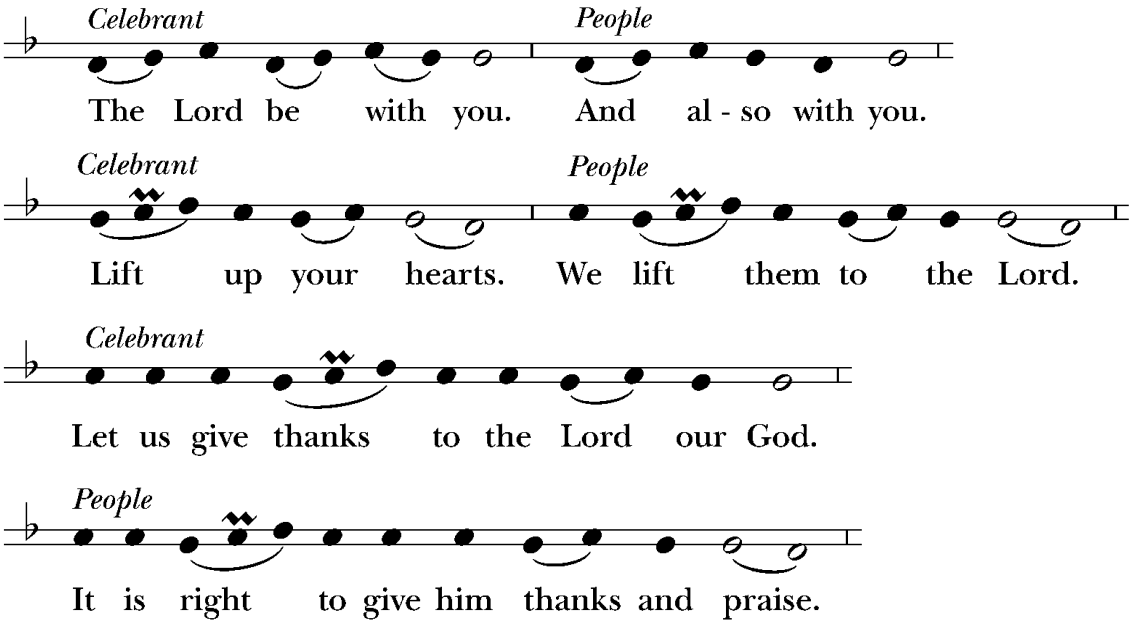

PROPER PREFACE

Facing the Holy Table, the Celebrant proceeds

It is right, and a good and joyful thing, always and everywhere to give thanks to you, Father Almighty, Creator of heaven and earth.

Because you sent your beloved Son to redeem us from sin and death, and to make us heirs in him of everlasting life; that when he shall come again in power and great triumph to judge the world, we may without shame or fear rejoice to behold his appearing.

Therefore we praise you, joining our voices with Angels and Archangels and with all the company of heaven, who for ever sing this hymn to proclaim the glory of your Name:

SANCTUS S 124 *Holy, holy, holy* - Hurd

Celebrant and People

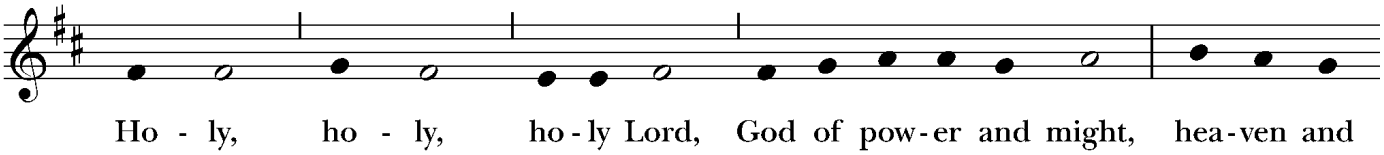

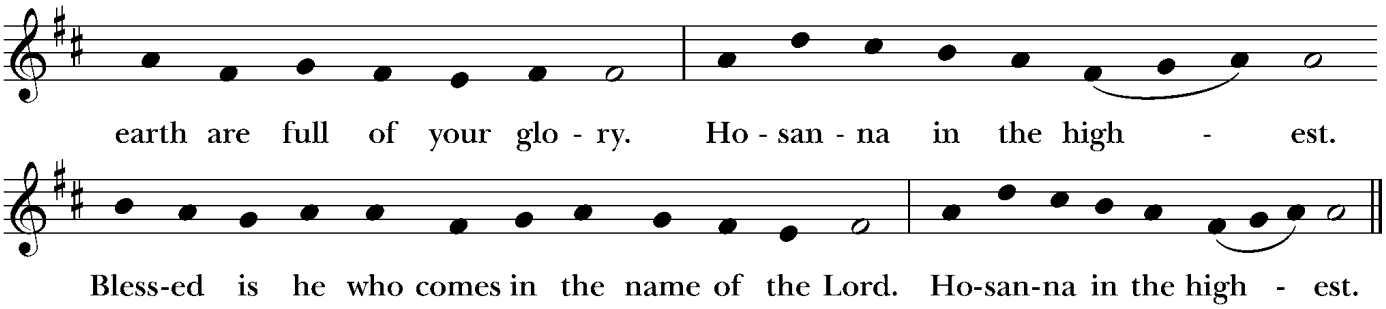

WORDS OF INSTITUTION

The People stand or kneel.

The Celebrant continues

Holy and gracious Father: In your infinite love you made us for yourself; and, when we had fallen into sin and become subject to evil and death, you, in your mercy, sent Jesus Christ, your only and eternal Son, to share our human nature, to live and die as one of us, to reconcile us to you, the God and Father of all.

He stretched out his arms upon the cross, and offered himself in obedience to your will, a perfect sacrifice for the whole world.

On the night he was handed over to suffering and death, our Lord Jesus Christ took bread; and when he had given thanks to you, he broke it, and gave it to his disciples, and said, “Take, eat: This is my Body, which is given for you. Do this for the remembrance of me.”

After supper he took the cup of wine; and when he had given thanks, he gave it to them, and said, “Drink this, all of you: This is my Blood of the new Covenant, which is shed for you and for many for the forgiveness of sins. Whenever you drink it, do this for the remembrance of me.”

Therefore we proclaim the mystery of faith:

Celebrant and People

Christ has died.
Christ is risen.
Christ will come again.

EPICLESIS

The Celebrant continues

We celebrate the memorial of our redemption, O Father, in this sacrifice of praise and thanksgiving. Recalling his death, resurrection, and ascension, we offer you these gifts.

Sanctify them by your Holy Spirit to be for your people the Body and Blood of your Son, the holy food and drink of new and unending life in him. Sanctify us also that we may faithfully receive this holy Sacrament, and serve you in unity, constancy, and peace; and at the last day bring us with all your saints into the joy of your eternal kingdom.

All this we ask through your Son Jesus Christ. By him, and with him, and in him, in the unity of the Holy Spirit all honor and glory is yours, Almighty Father, now and for ever. ***AMEN*.**

THE LORD'S PRAYER

And now, as our Savior Christ has taught us, we are bold to say,

People and Celebrant

Our Father, who art in heaven,
hallowed be thy Name,
thy kingdom come,
thy will be done, on earth as it is in heaven.
Give us this day our daily bread.
And forgive us our trespasses,
as we forgive those who trespass against us.
And lead us not into temptation,
but deliver us from evil.
For thine is the kingdom,
and the power, and the glory,
forever and ever. Amen.

The Breaking of the Bread

FRACTION ANTHEM

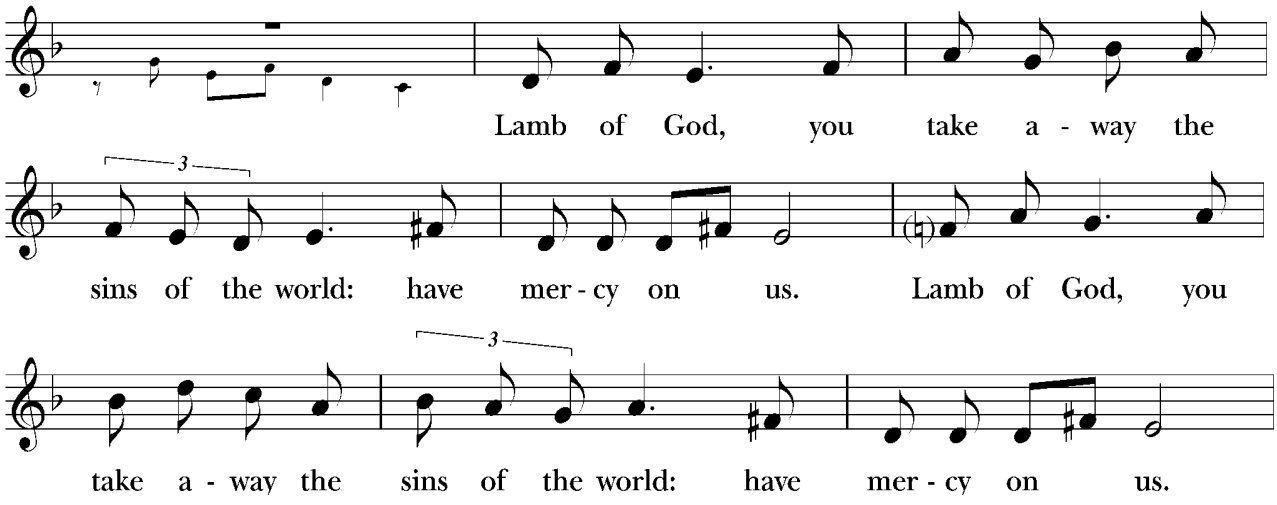

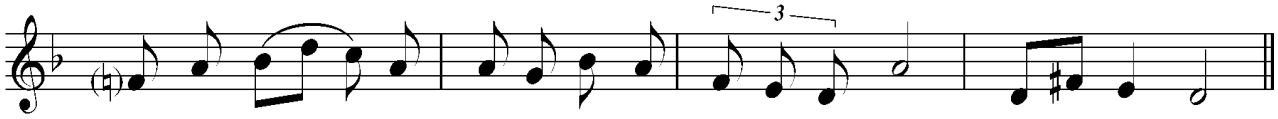

INVITATION

The Celebrant says

The Gifts of God for the People of God. Take them in remembrance that Christ died for you, and feed on him in your hearts by faith, with thanksgiving.

DISTRIBUTION

The ministers receive the Sacrament in both kinds, and then immediately deliver it to the people.

The Bread and the Cup are given to the communicants with these words

The Body (Blood) of our Lord Jesus Christ keep you in everlasting life. [*Amen*.]

COMMUNION HYMN *O come, O come Emmanuel* HYMNAL 56

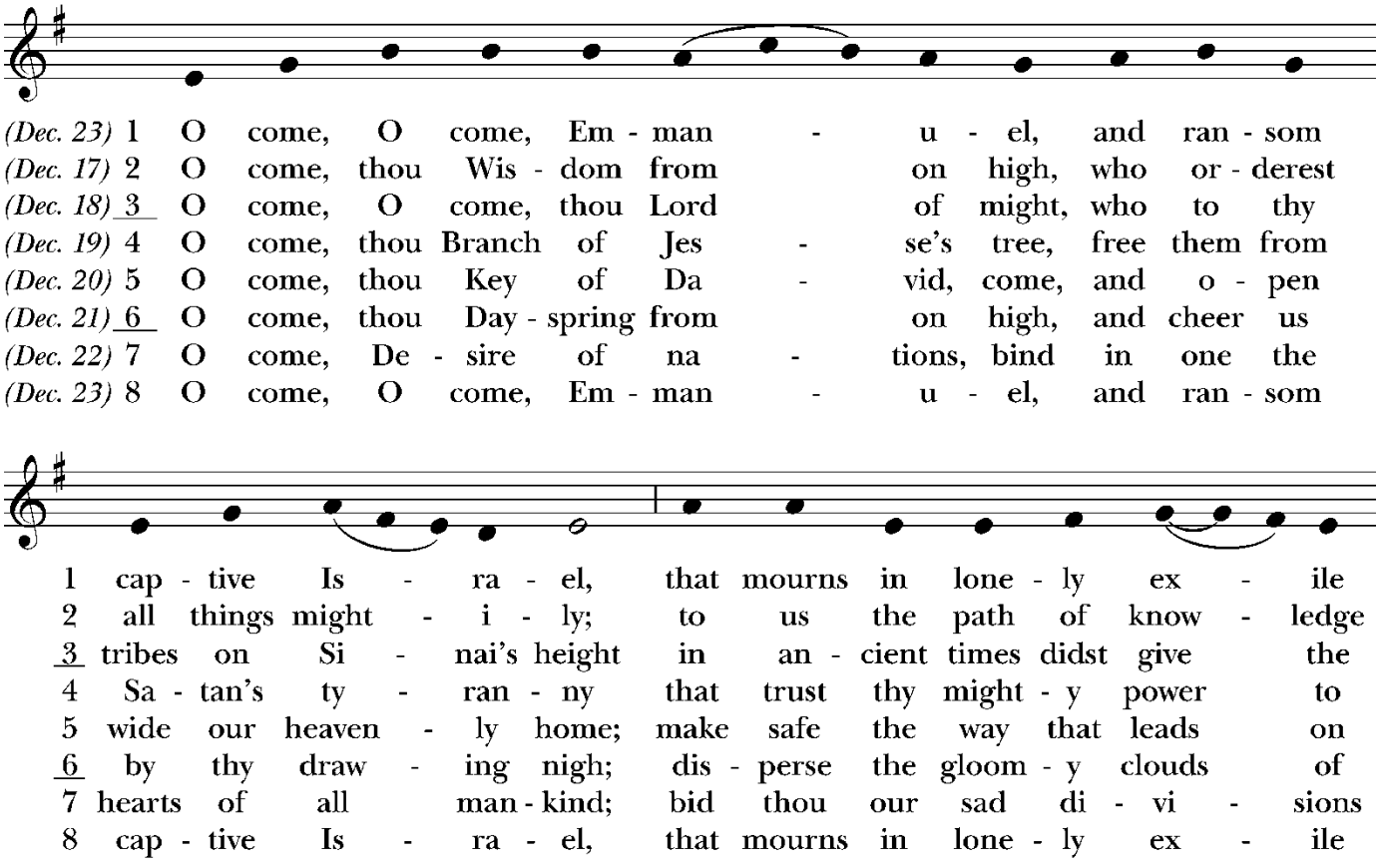

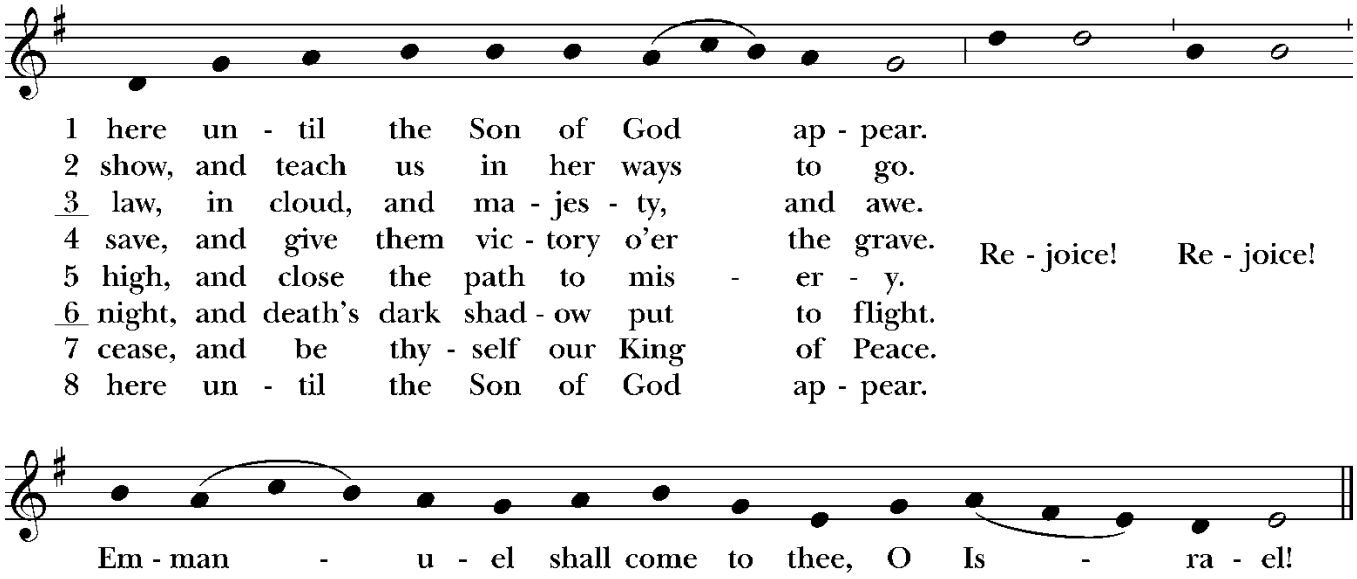

The stanzas may be used as antiphons with "The Song of Mary" on the dates given.

All stand.

POST-COMMUNION PRAYER

After Communion, the Celebrant says

Let us pray.

Celebrant and People

Almighty and everliving God,
we thank you for feeding us with the spiritual food
of the most precious Body and Blood
of your Son our Savior Jesus Christ;
and for assuring us in these holy mysteries
that we are living members of the Body of your Son,
and heirs of your eternal kingdom.
And now, Father, send us out
to do the work you have given us to do,
to love and serve you
as faithful witnesses of Christ our Lord.
To him, to you, and to the Holy Spirit,
be honor and glory, now and for ever. Amen.

BLESSING

The Priest blesses the people, saying

May Almighty God, by whose providence our Savior Christ came among us in great humility, sanctify you with the light of his blessing and set you free from all sin. ***Amen.***

POST-COMMUNION HYMN *Lo! he comes, with clouds descending*

HYMNAL 58

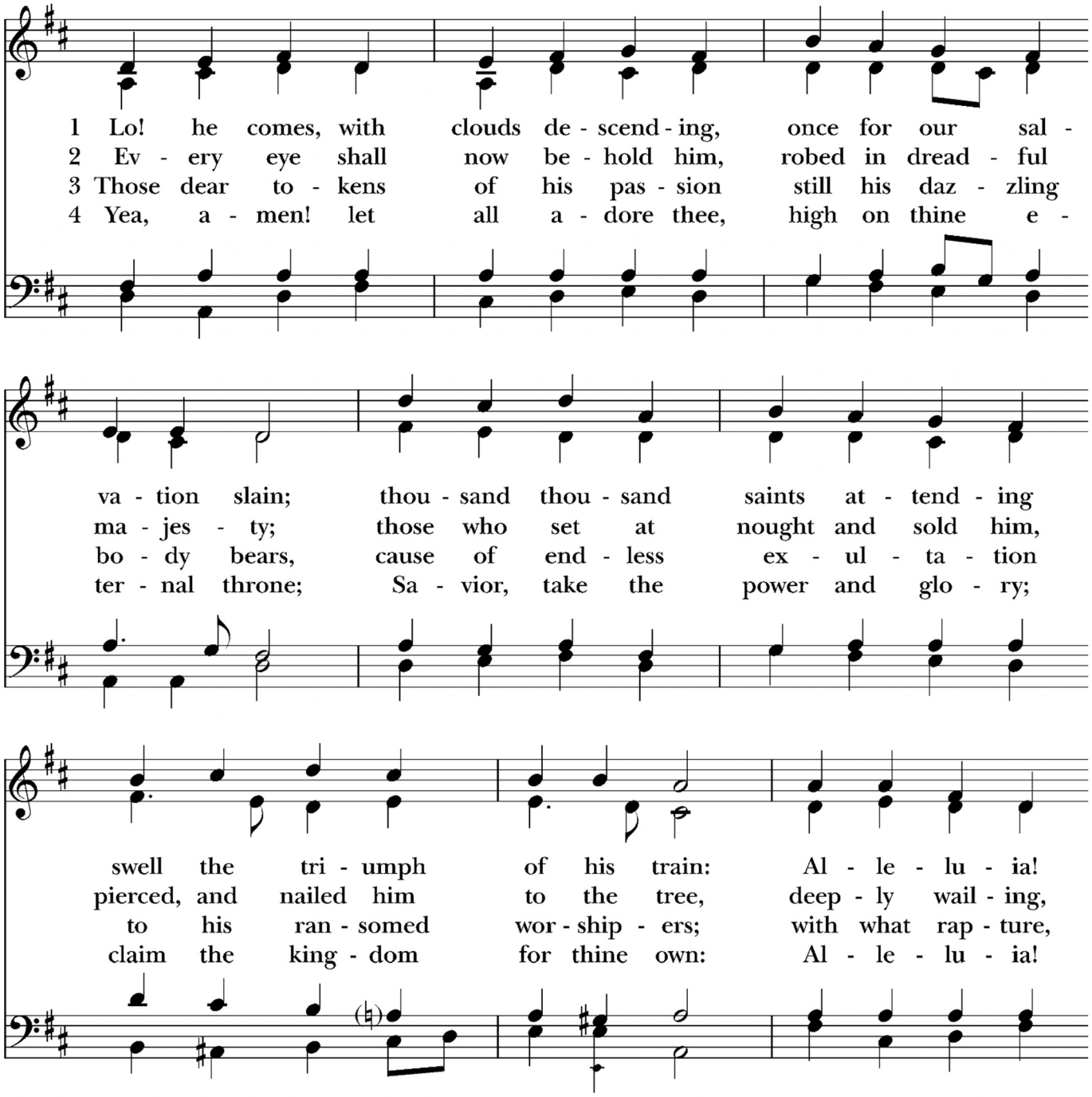

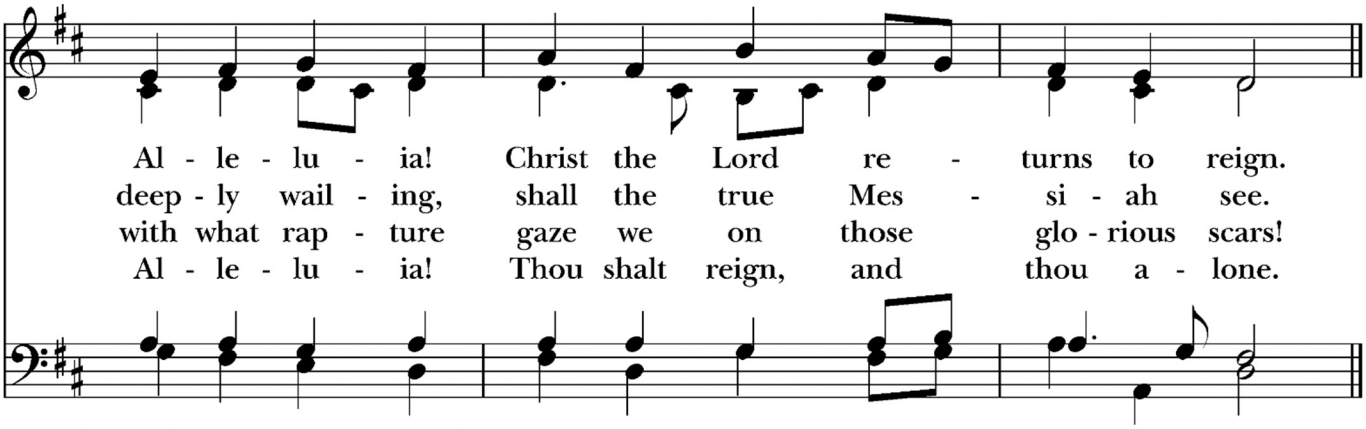

DISMISSAL

Let us go forth into the world, rejoicing in the power of the Spirit.

People **Thanks be to God.**

From riteplanning.com. Copyright © 2026 Church Publishing Inc. All rights reserved.

Check our website www.marysstoneharbor.org.

Recovery Meetings at St. Mary's

Narcotics Anonymous	**Alcoholics Anonymous**
Monday 7:30 pm OV	Tuesday 8 pm OSD
	Thursday Women's Group 10:30 am; BB 7 pm

TOYS for TEENS

Once again this year, we are participating in "Toys for Teens." We are gathering donations of toys and items for teens to support our local chapter of Toys for Tots. So often, people donate toys for younger children, but the organization receives few gifts appropriate for teenagers. We hope to collect items for teenagers that families in need can choose from Toys for Tots to give their teens this Christmas.

Deadline for bringing gifts to the church December 10th.

Suggested items:

- Earbuds or headphones
- Wireless or portable phone chargers
- Wallets
- Bluetooth speakers
- Bike lights
- Cozy blankets
- Beanbag chairs
- Reusable water bottles or "Stanley"-type mugs
- Fidget toys and stress balls

● Card games, such as Uno
● Gift cards for 5 Below, Chipotle, Starbucks, or Dunkin' Donuts

If you have any questions, please ask any vestry member. For your convenience, copies of the list of items are available in the parish hall and narathex.

We thank you for worshipping with us today!

Thank you for supporting the mission and ministry of St. Mary's in Stone Harbor and in our surrounding communities.